

6/26/93

PLAN SHOWING THE PROPOSED
 CONSTRUCTION OF BUILDING
 AT S. No 781/1, DOOR No 128 OF
 MELPATTIPONNAPPA MUDALI
 STREET PERAMBUR - II.

SCALE 1" = 8'-0"

JOINERY DETAILS

D DOOR	3'-3" x 7'-0"	1.00	2.70
D1	3'-0" x 7'-0"	0.90	2.70
D2	2'-6" x 6'-6"	0.75	1.95
W WINDOW	4'-6" x 4'-6"	1.37	1.97
W1	4'-0" x 4'-6"	1.22	1.52
V VENTILATOR	3'-0" x 1'-6"	0.50	0.45
RS ROLLING SHUTTER	6'-0" x 7'-0"	1.80	3.15

AREA DETAILS

SITE AREA : 4640 SQ. FT.
 PLINTH AREA : 4387 SQ. FT. (182)

REFERENCE

- PROPOSED
- SITE BOUNDARY
- ROAD
- DEMOLISHING

Chandrasekaran
Lalitha shanmuga
 SIGNATURE OF OWNER
 LICENSED SURVEYOR

M. Rajagopalan
M. RAJAGOPALAN, B.C.E.
 Licenced Surveyor No. 394 Class-II
 CORPORATION OF MADRAS
 9, Vyasar Nagar Colony II Street,
 MADRAS-600 036

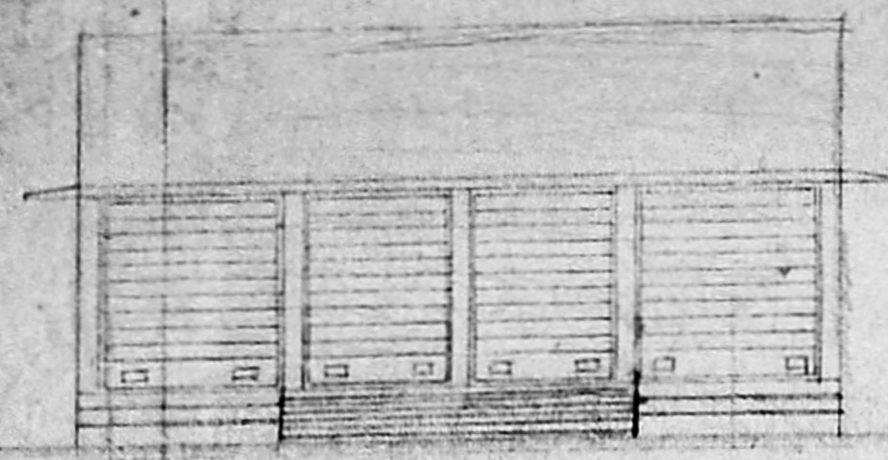

ELEVATION

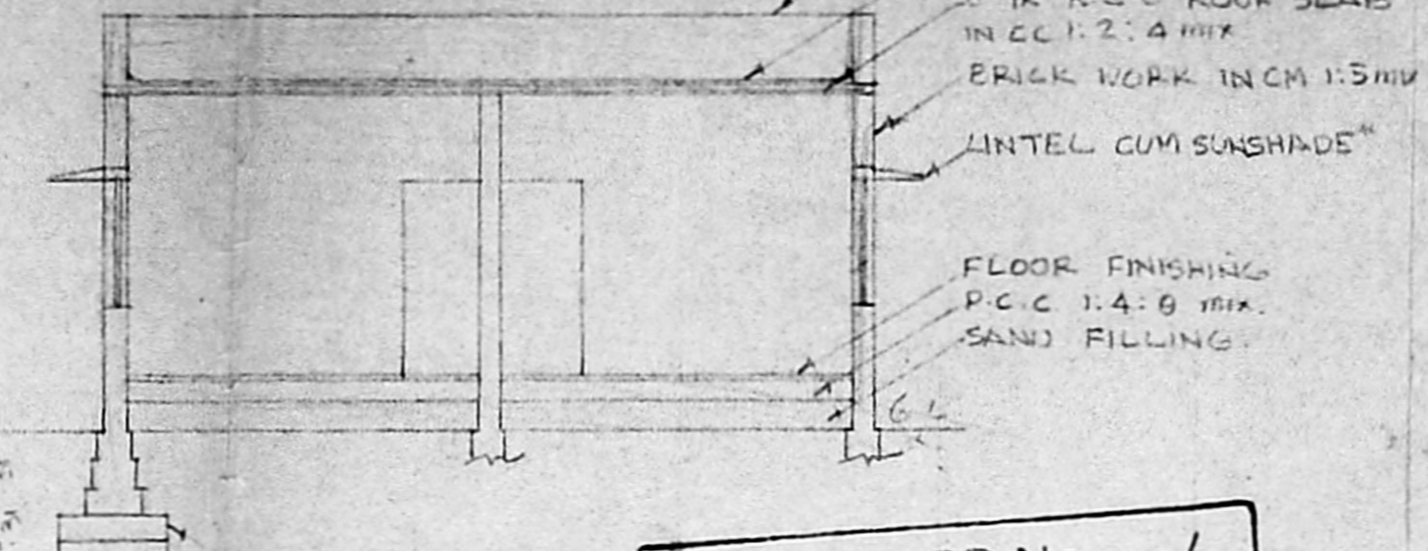

SECTION

MMDA (A)/PP NO. 1 /
 C.No. A2/8.5.80/93
 Ddsi. AA
 Scrutiny PART I 11/51
 PART II 23/7/93
 A.D.

Planning Permit No. A2/23411/21/93
APPROVED
 SUBJECT TO THE CONDITIONS IN THIS OFFICE LETTER.
 No. A2/2501/93
 FOR MEMBERS SECRETARY
 MADRAS METROPOLITAN
 DEVELOPMENT AUTHORITY
 MADRAS - 600 008.

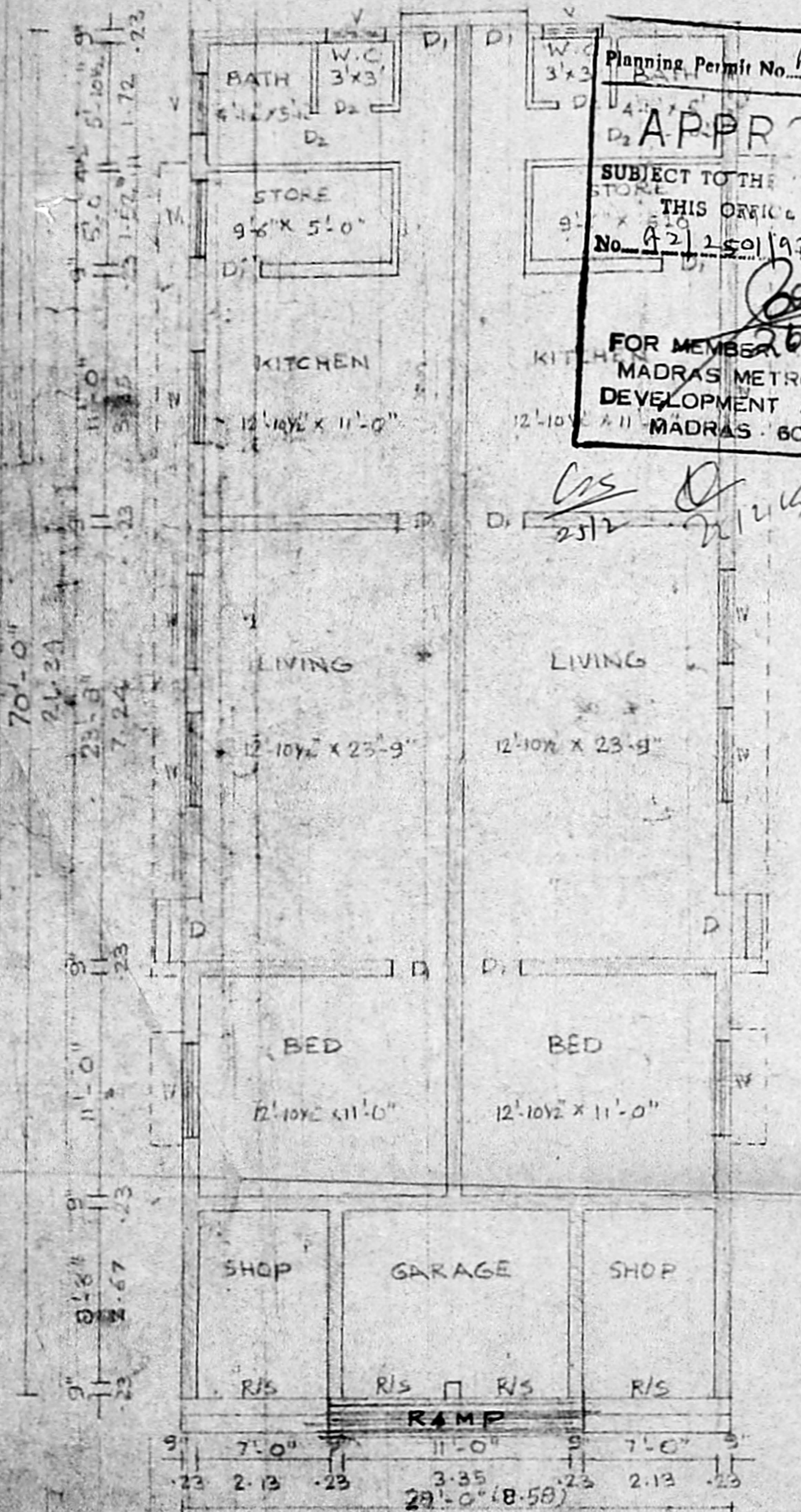

GROUND FLOOR PLAN

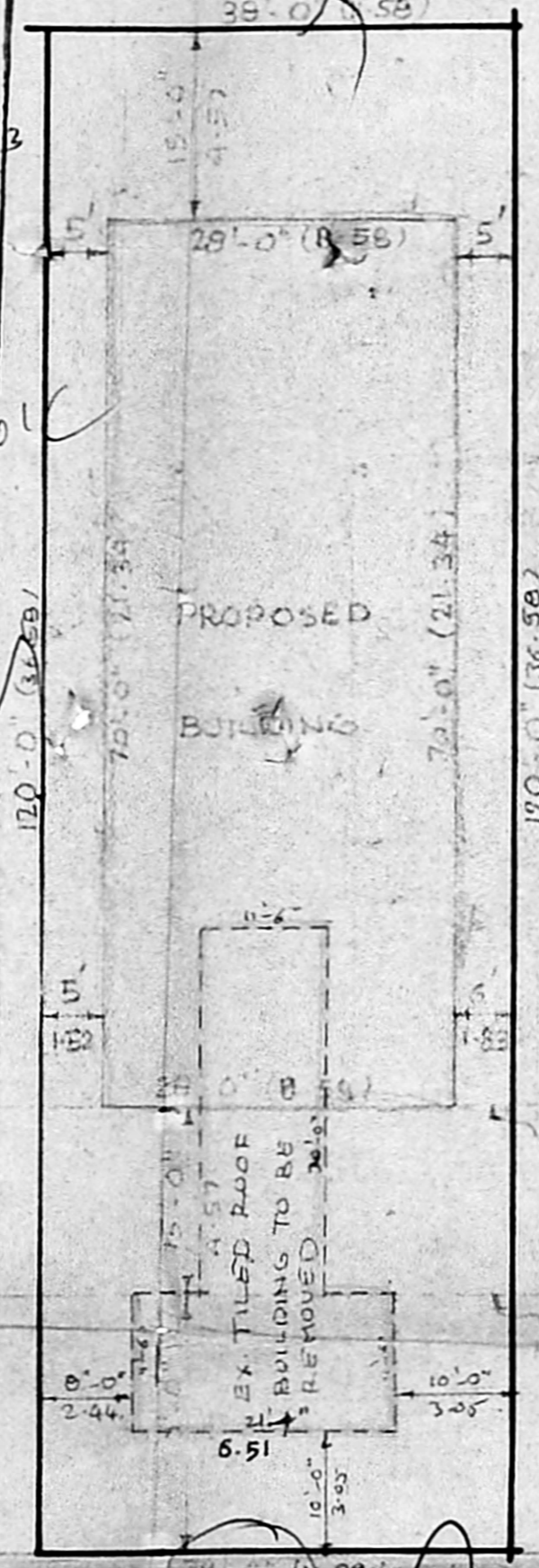

SITE PLAN SCALE 1" = 16'-0"

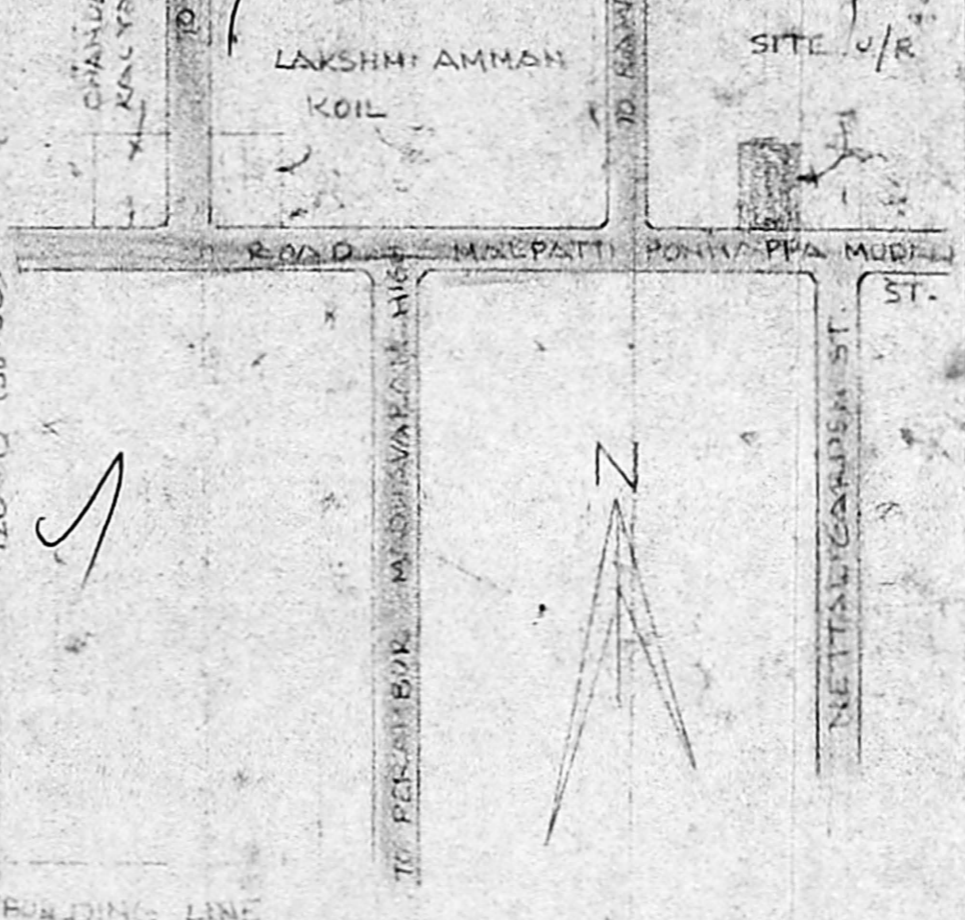

KEY PLAN

N.T.S.